

liggingsplan  
schaal  
1: 25000

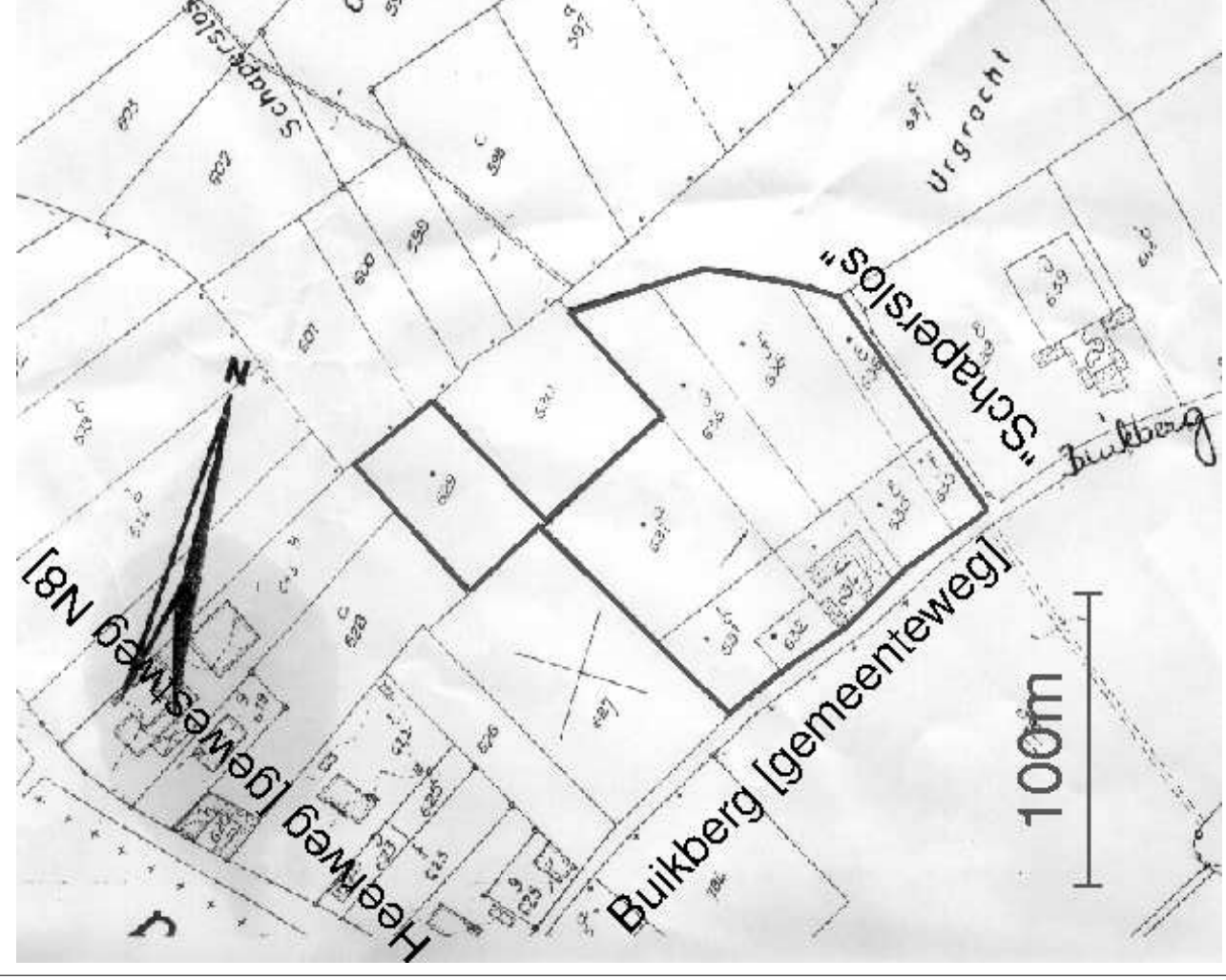

omgevingsplan  
schaal  
1: 2500

achtergevel woning bestaande toestand

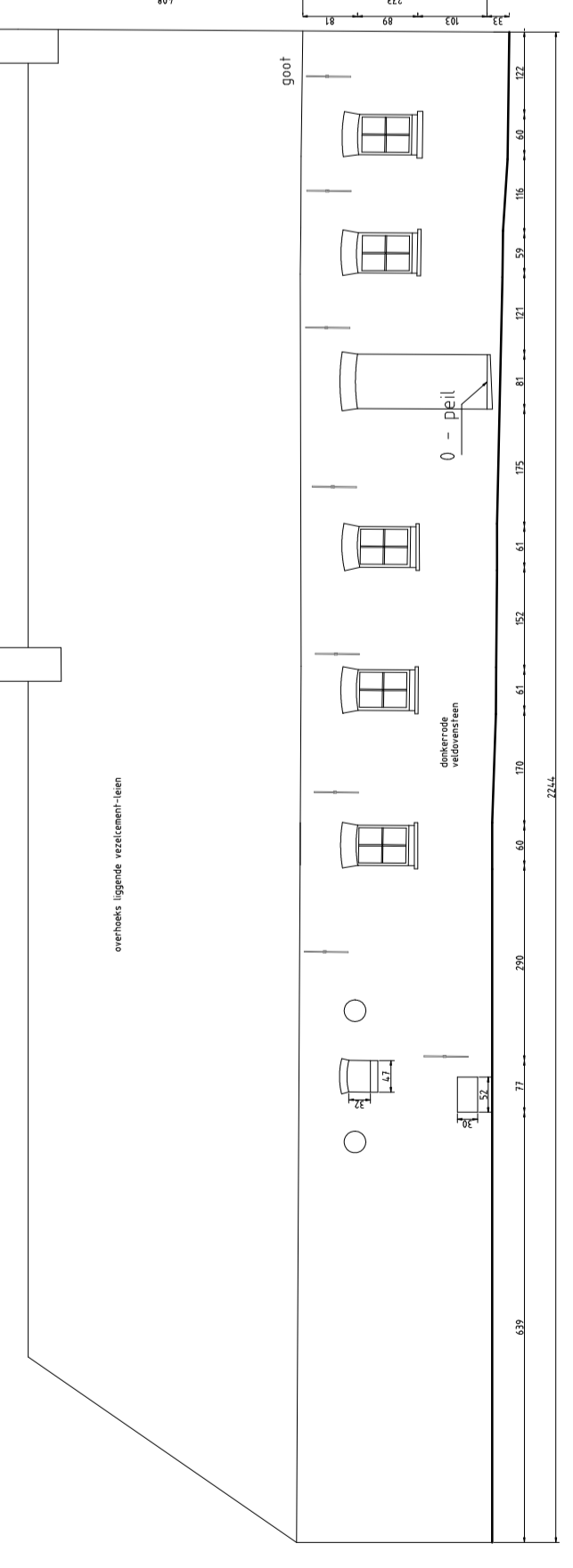

voorgevel woning bestaande toestand

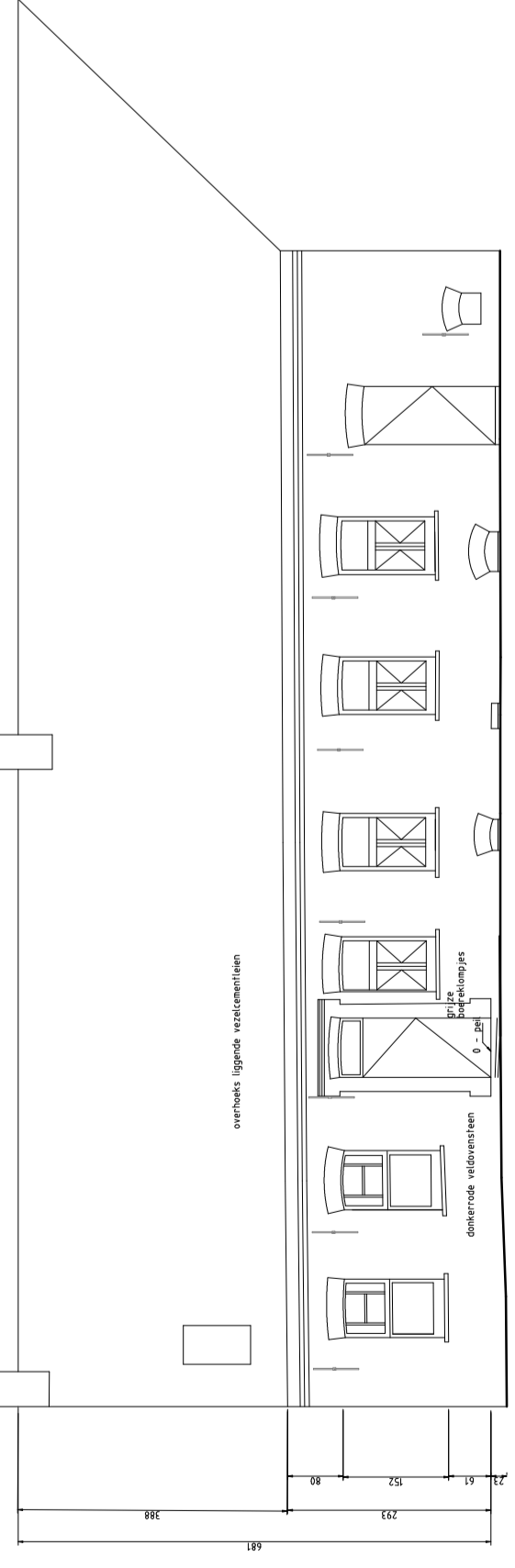

linkerzijanzicht schuur bestaande toestand

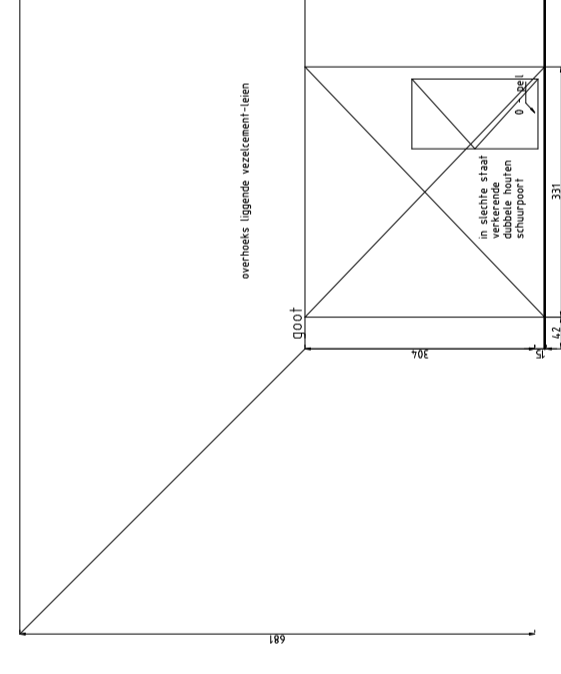

rechterzijanzicht schuur bestaande toestand

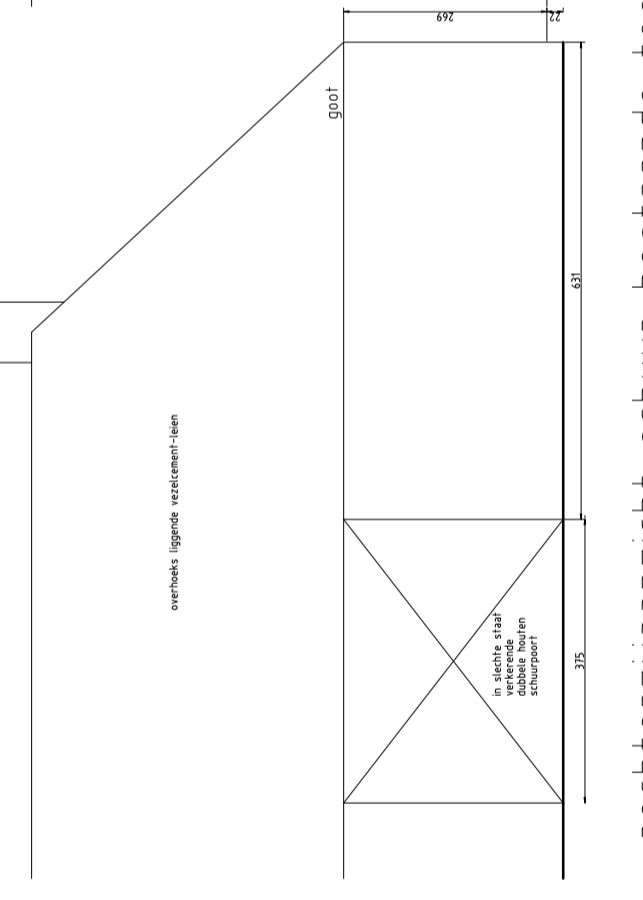

achtergevel woning nieuwe toestand

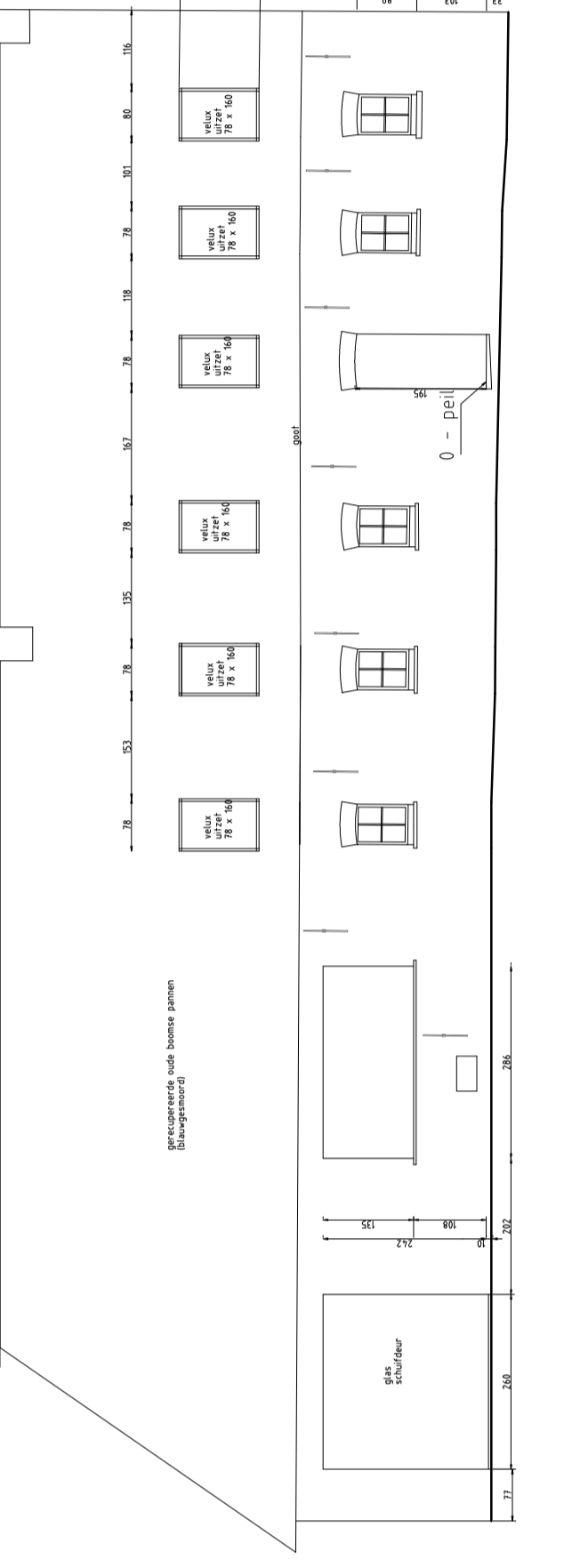

voorgevel woning nieuwe toestand

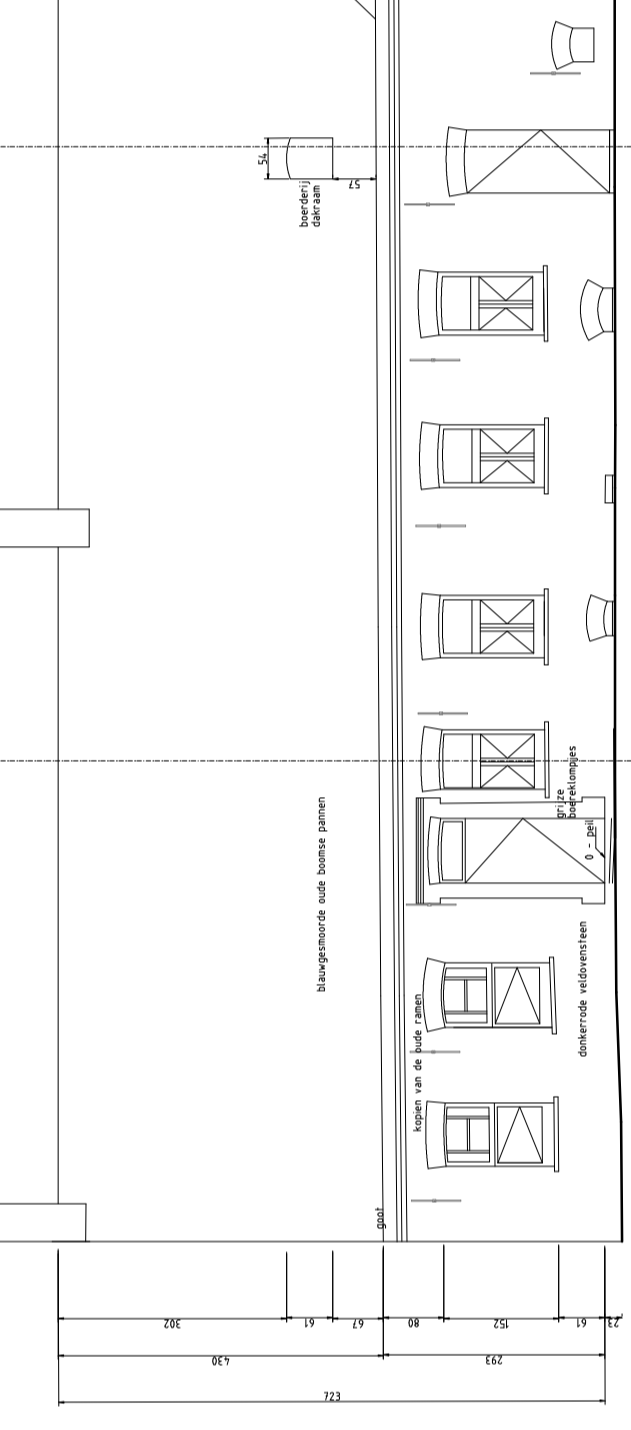

linkerzijanzicht schuur nieuwe toestand

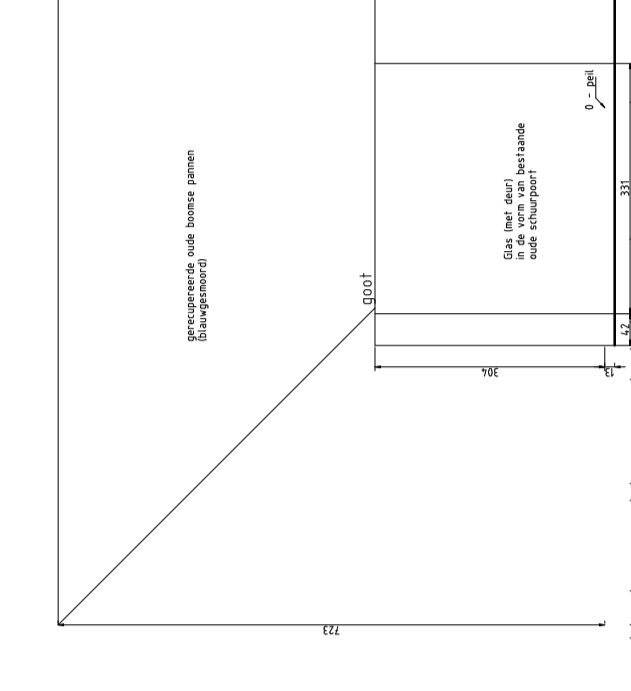

rechterzijanzicht schuur nieuwe toestand

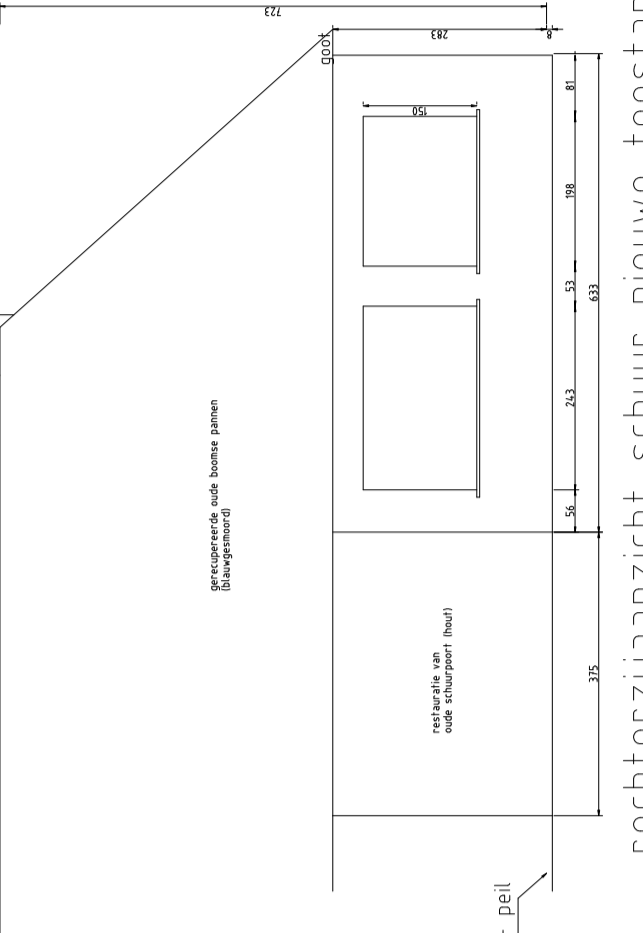

zijanzicht topgevel woning bestaande toestand

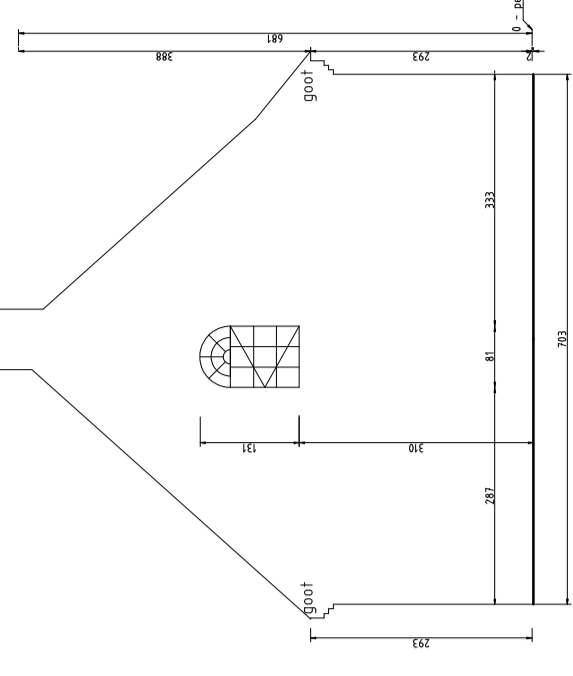

zijanzicht topgevel woning nieuwe toestand

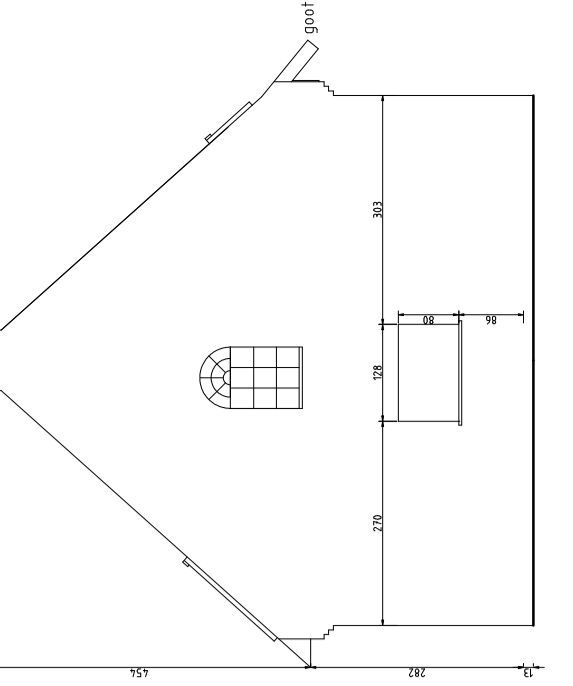

verdieping bestaande toestand

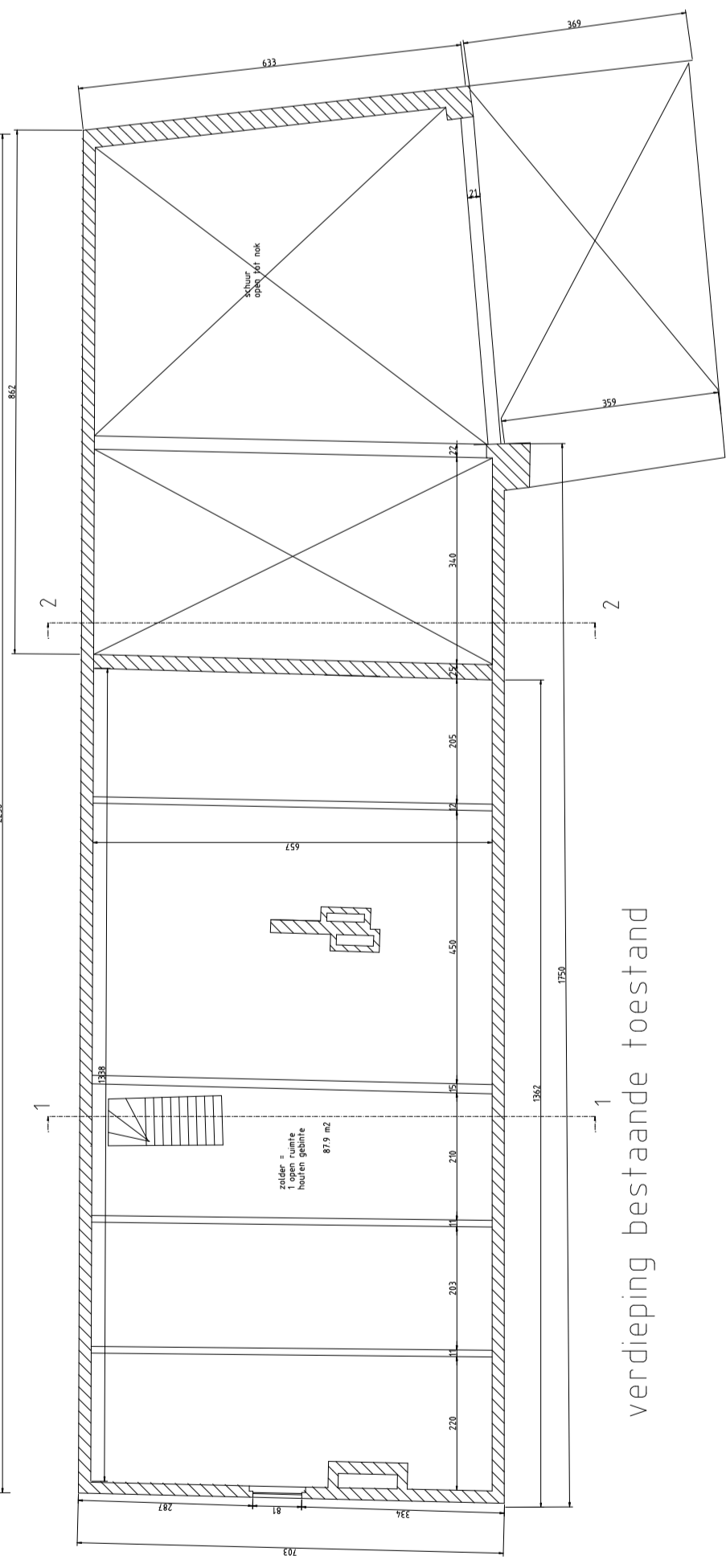

verdieping nieuwe toestand

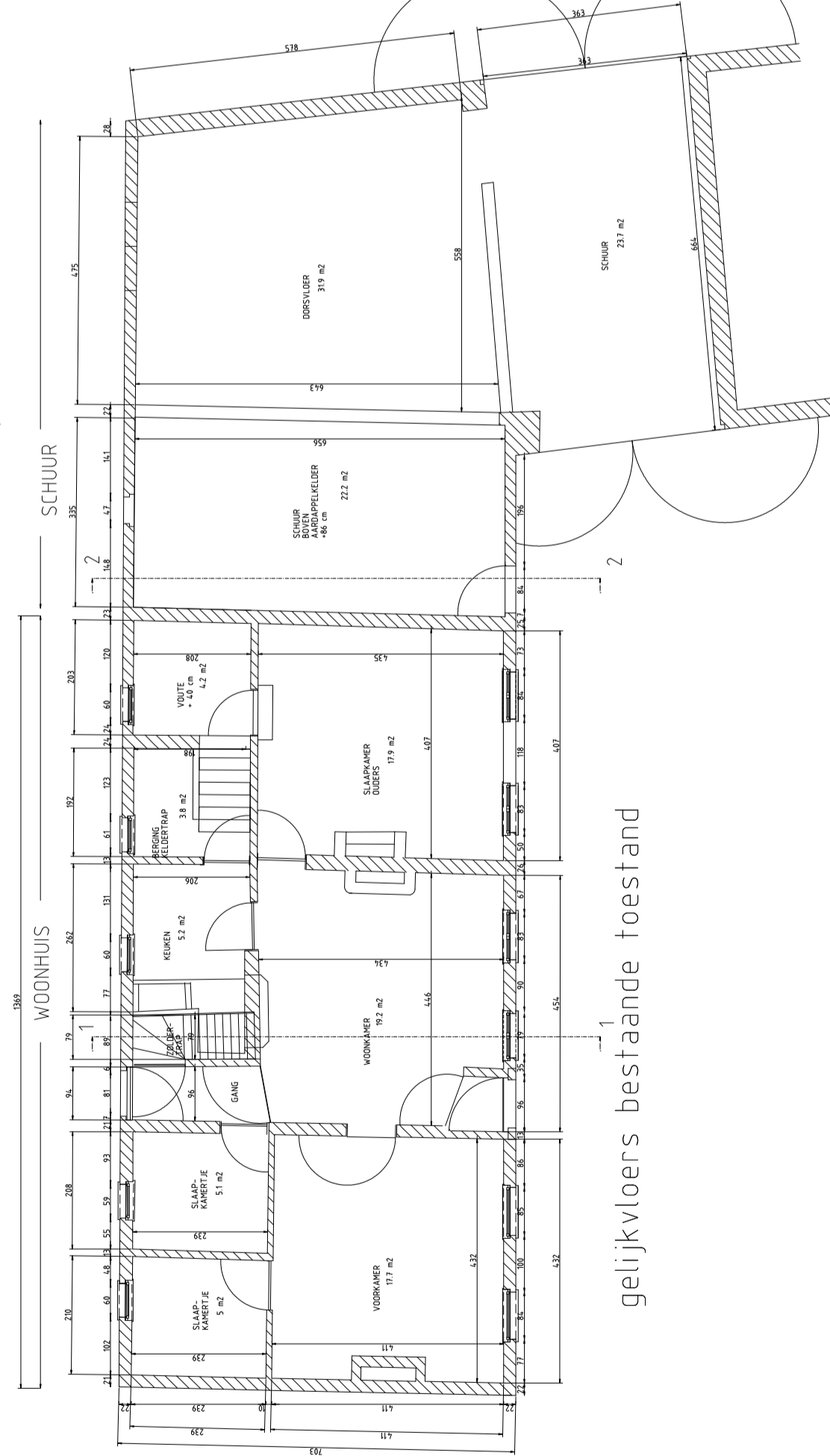

gelijkvloers bestaande toestand

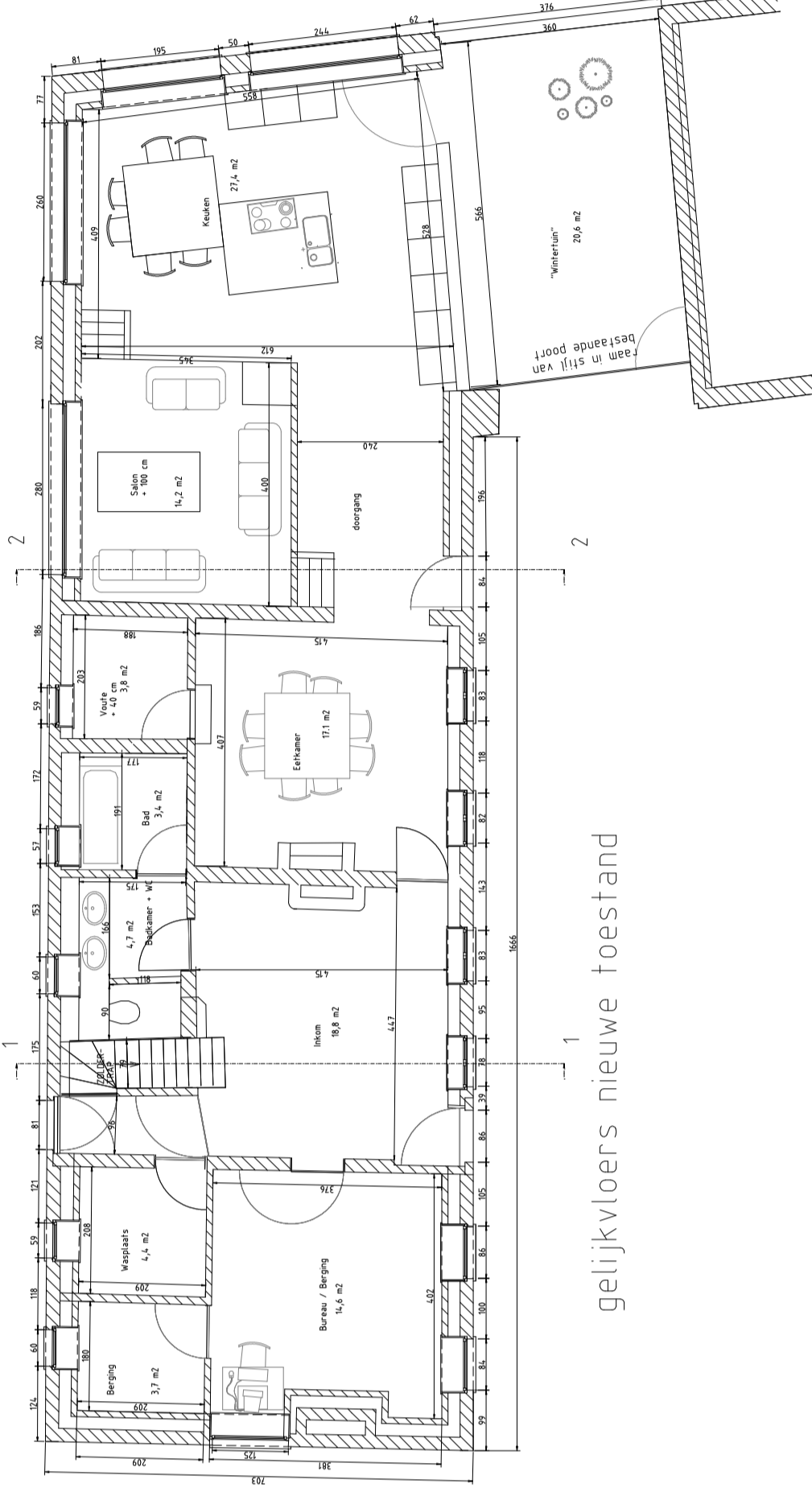

gelijkvloers nieuwe toestand

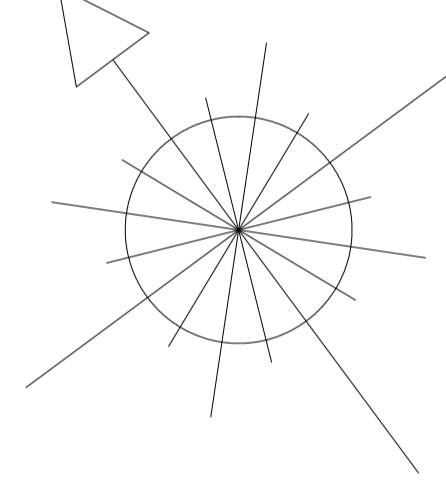
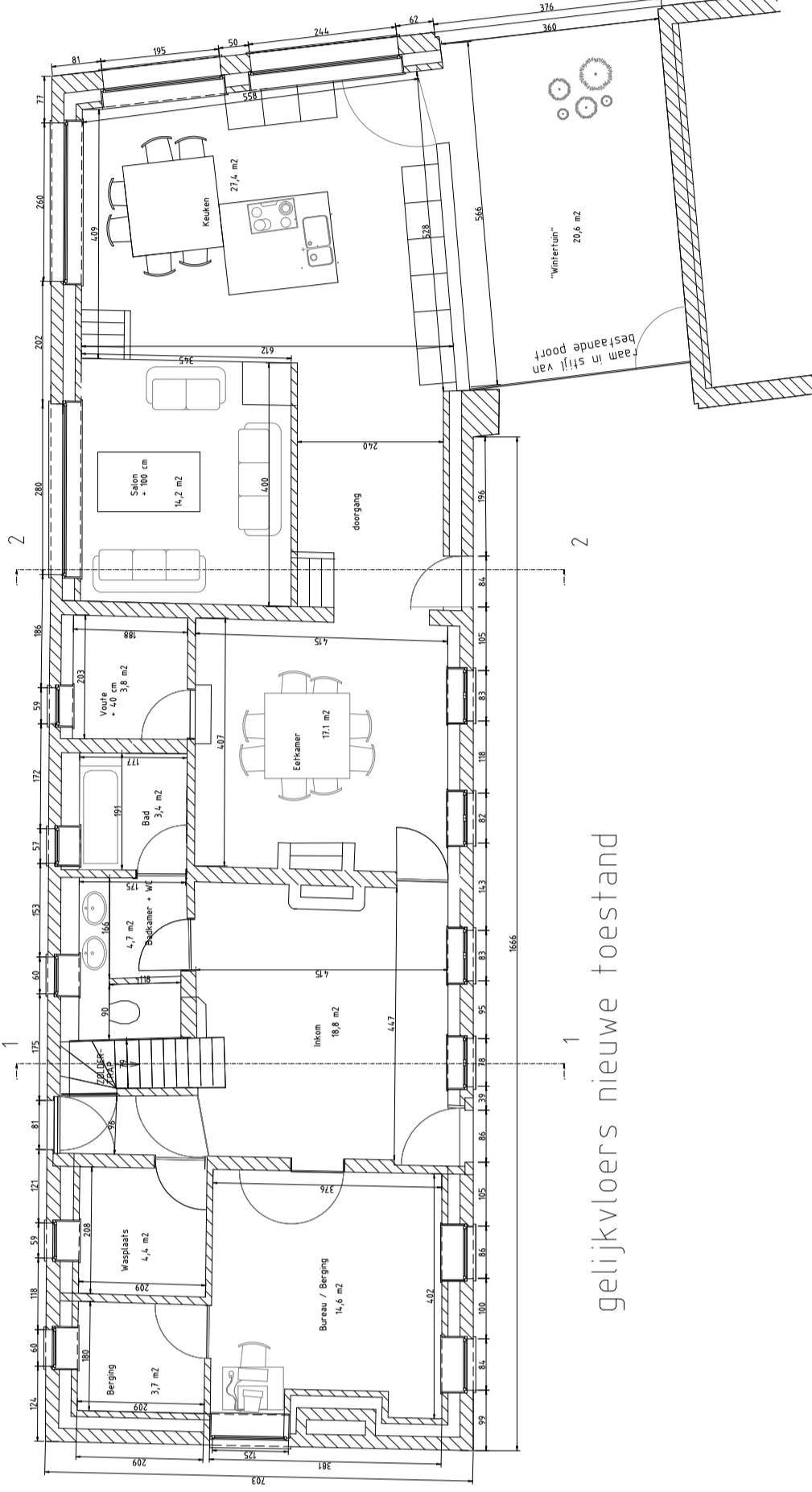

dak bestaande toestand

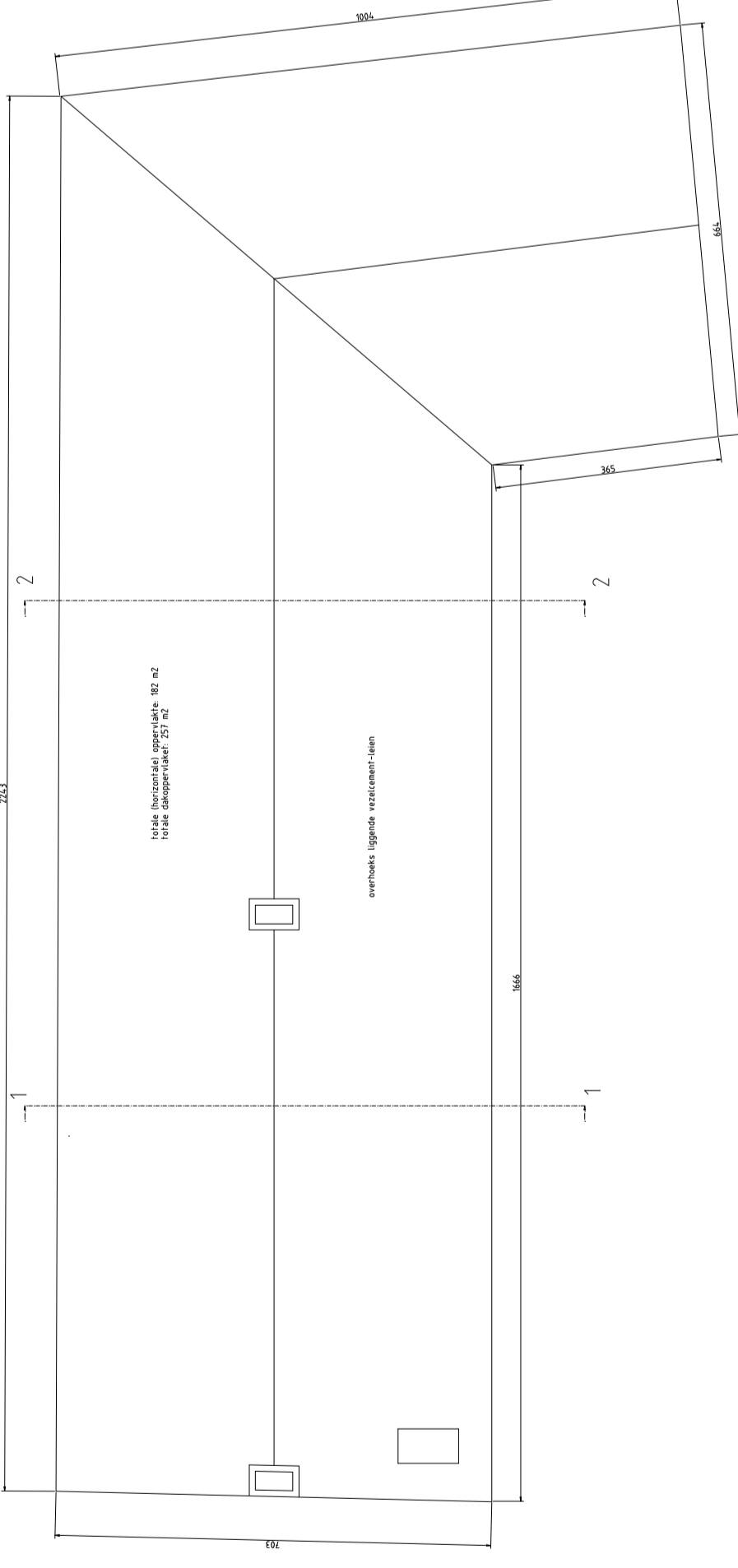

dak nieuwe toestand

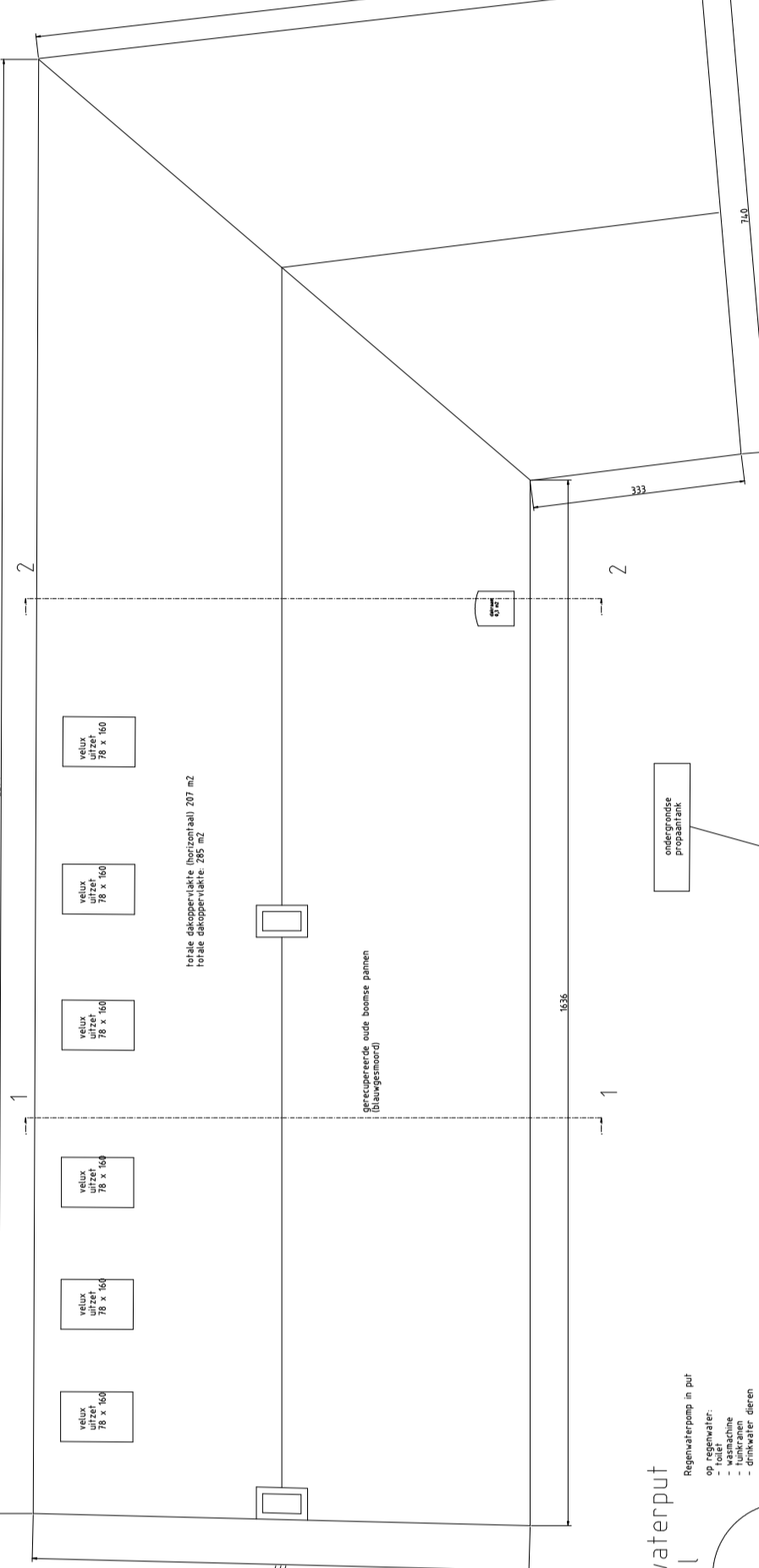

funderings- en roteringsplan bestaande toestand

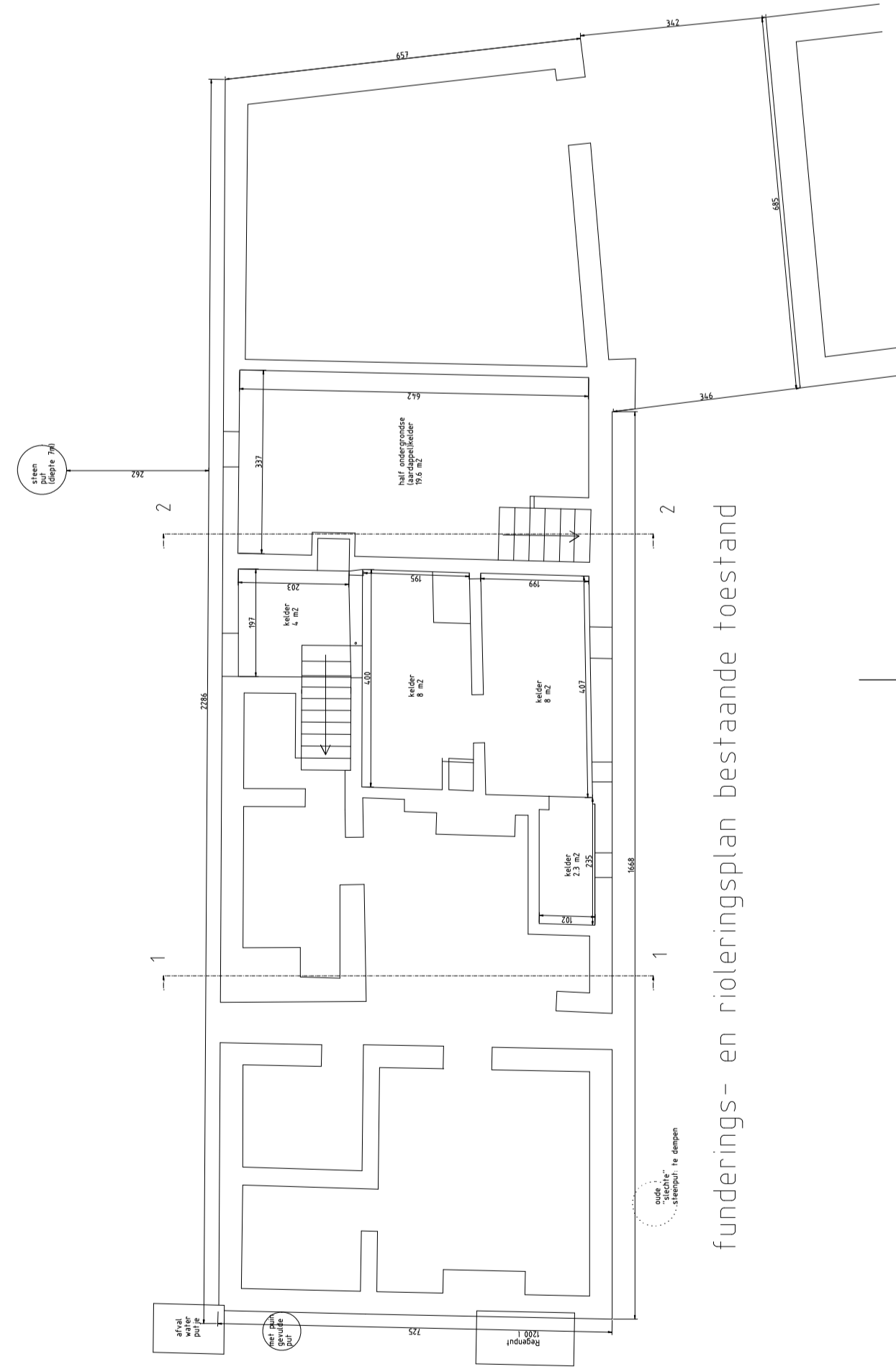

funderings- en roteringsplan nieuwe toestand

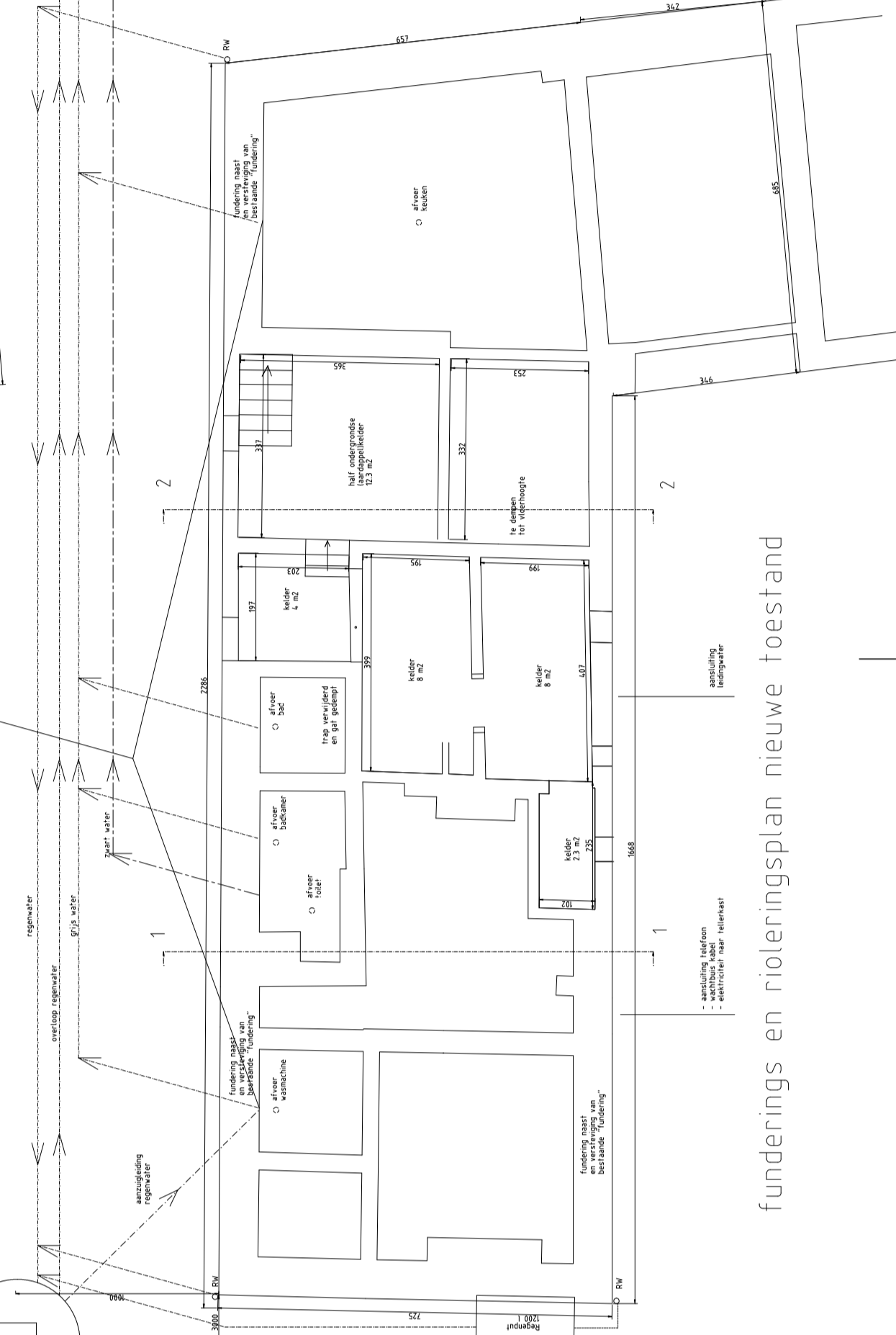

terreinprofiel



inplantingsplan

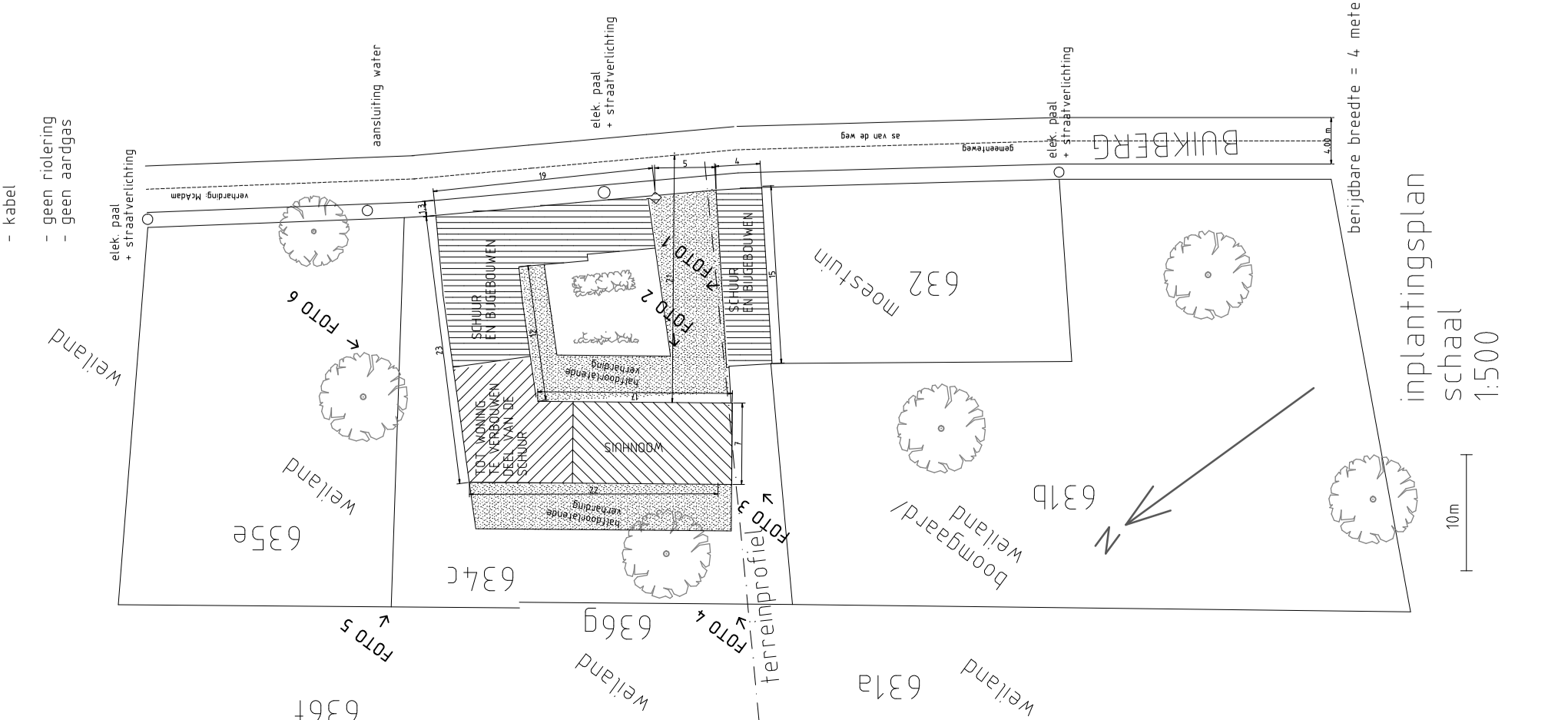

opdrachtgever

Dhr. en Mevr.  
Willem en Annelien Lafiere-Verckens  
Bukberg 14  
9667 Sint-Kornelis-Horebeke  
tel. 055/49 57 42  
gsm 0485/97 96 91

ontwerp

Verbouwing van een hoeve

ligging

Bukberg 14  
9667 Sint-Kornelis-Horebeke

kadastraal

2e afdeling (Sint-Kornelis-Horebeke),  
Sectie A, nr. 643C

architect

dr. ir. Willem Lafiere  
ingenieur met architectenafwijking  
Bukberg 14  
9667 Sint-Kornelis-Horebeke  
tel. 055/49 57 42

Aanvraag van een

stedenbouwkundige vergoeding

plaats: hoeve - esdoes  
schaal: 1/100  
plaatingsplan: terreinprofiel  
liggings- en omgevingsplan  
plan nr. 01/01

wijzigingen

.....  
dossier